Pure Freude an Wasser

GROHE

19 450 002 **Eurosmart Single-lever bath mixer**

https://www.grohe-mena.com/en_cy/eurosmart-single-lever-bath-mixer-19450002.html
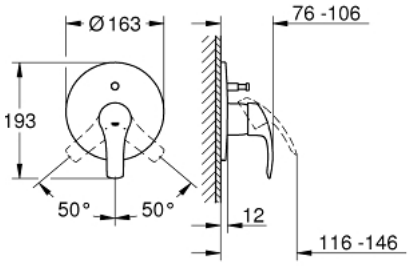
- set for final installation for
- 33 963 000
- without concealed body
- metal lever
- **GROHE StarLight** chrome finish
- **GROHE QuickFix** covered fixation
- automatic diverter: bath/shower
- escutcheon- and shaft-sealing
- metal wall escutcheon